TONUS VIII

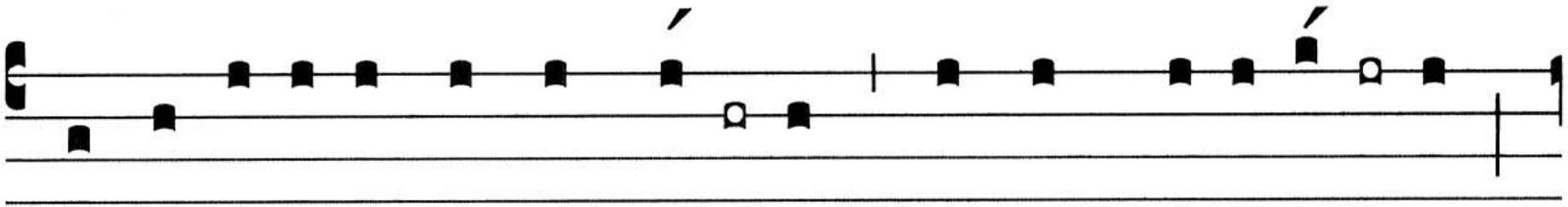

Sic incí-pi-tur, et sic flécti-tur, † et sic me-di- á- tur; *

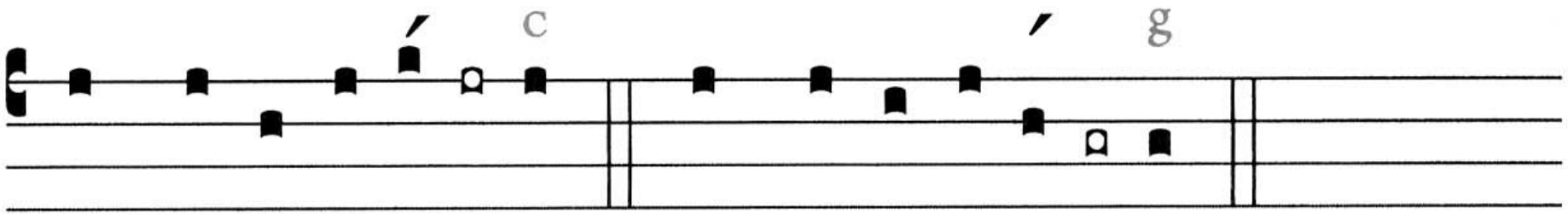

Atque sic fi-ní- tur. Atque sic fi-ní- tur.

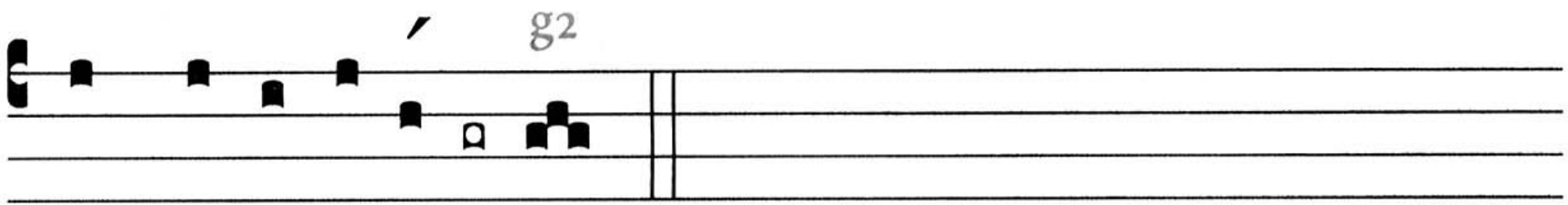

Atque sic fi-ní- tur.